

A303 Sparkford to Ilchester Dualling Scheme TR010036

2.3 Works Plans

APFP Regulation 5(2)(j)
Planning Act 2008
Infrastructure Planning (Applications: Prescribed
Forms and Procedure) Regulations 2009
January 2019

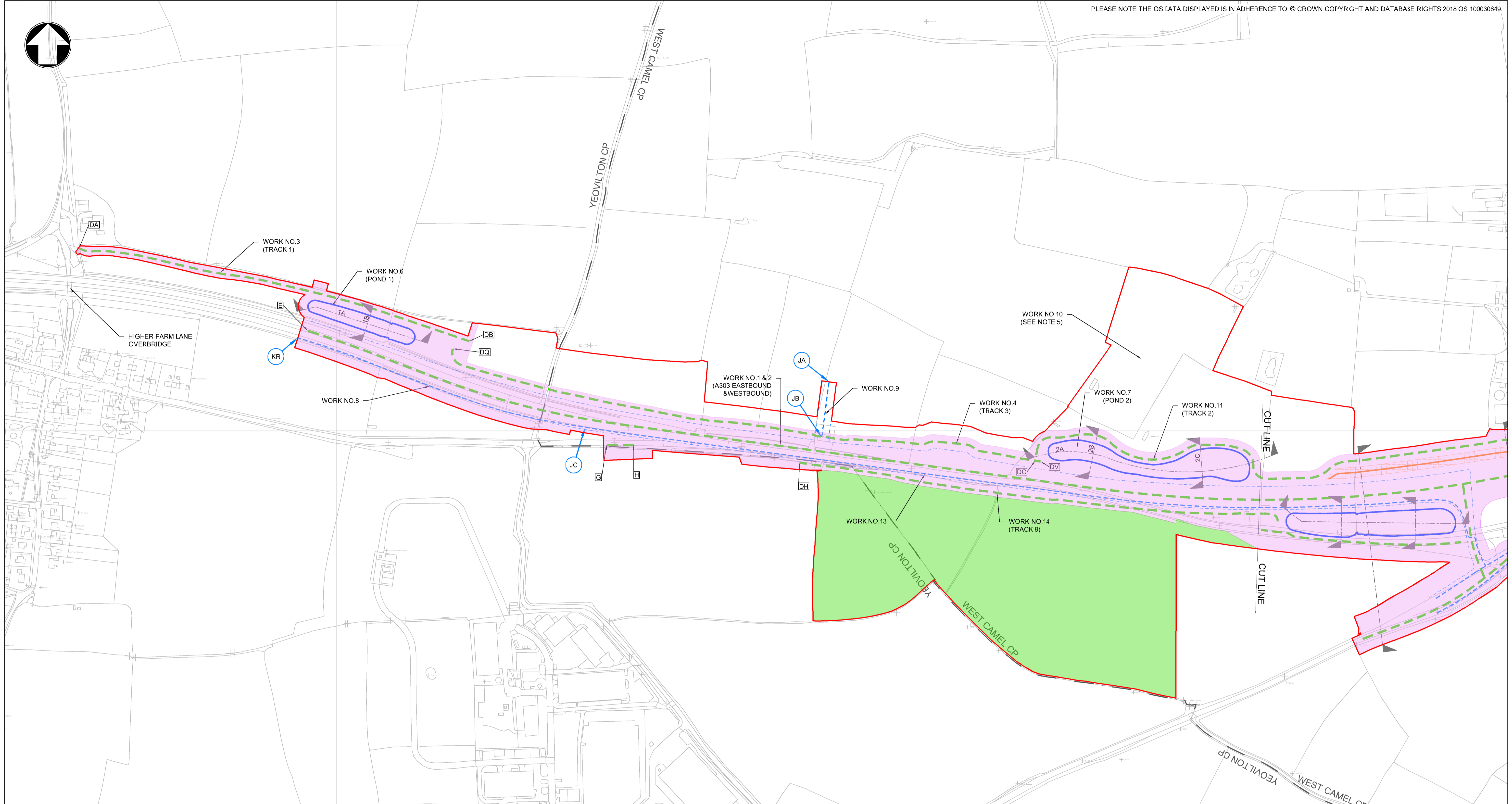

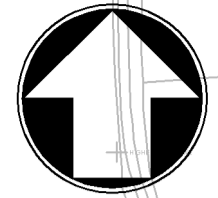

100
90
80
70
60
50
40
30
20
10
0

NOTES

- ALL DIMENSIONS ARE IN METRES UNLESS STATED OTHERWISE.
- WORKS AREAS ARE DESCRIBED IN SCHEDULE 1 (AUTHORISED DEVELOPMENT) OF THE DEVELOPMENT CONSENT ORDER.
- THESE WORKS PLANS SHOULD BE READ IN CONJUNCTION WITH THE ENGINEERING SECTION DRAWINGS.
- LETTERED REFERENCES RELATE TO EXTENTS OF EACH ELEMENT AS DESCRIBED IN SCHEDULE 1.
- LIMIT OF DEVIATION FOR WORKS NO'S 10, 39, 40 AND 99 IS THE DCO BOUNDARY.
- FOR NON LINEAR WORK CROSS SECTIONS REFER TO THE ENGINEERING SECTION DRAWINGS

KEY

- WORKS CENTRELINE WITH REFERENCE AS DESCRIBED IN SCHEDULE 1
- UTILITY DIVERSION WORK CENTRELINE WITH REFERENCE AS DESCRIBED IN SCHEDULE 1
- UTILITY LIMITS OF DEVIATION
- POND BOUNDARY
- NON-LINEAR WORK CROSS SECTION LINE AND REFERENCE
- DEVELOPMENT CONSENT ORDER (DCO) BOUNDARY
- BUND/FALSE CUTTING CENTRELINE WITH REFERENCE AS DESCRIBED IN SCHEDULE 1
- PARISH BOUNDARY
- AREA NOT WITHIN THE DEVELOPMENT CONSENT ORDER (DCO) BOUNDARY
- BUND/FALSE CUTTING
- EXISTING VEGETATION TO BE RETAINED
- TEMPORARY SITE COMPOUND
- TEMPORARY HAULAGE ROUTE AS DESCRIBED IN SCHEDULE 1
- LATERAL LIMITS OF DEVIATION

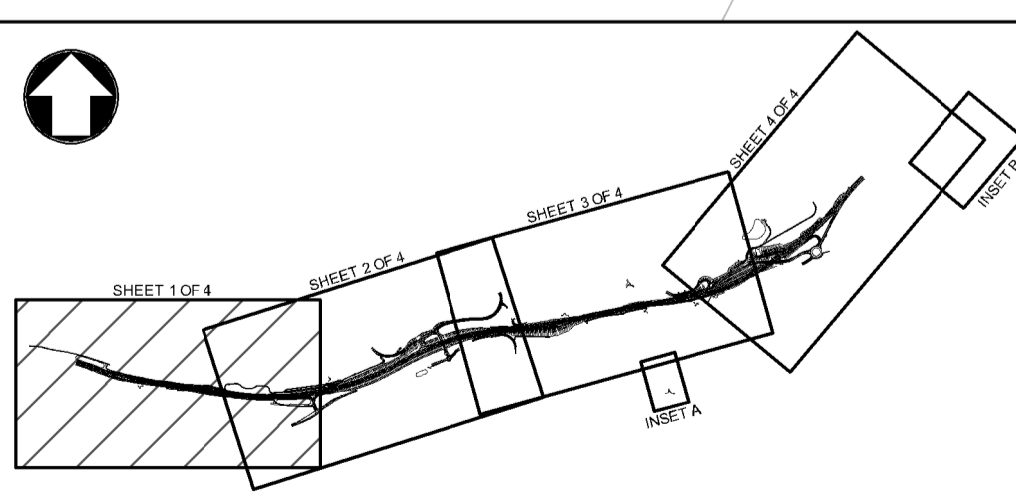

REV.	DATE	AMENDMENT DETAILS	ORIG	CHKD	APPD
C02	01/11/18	SECTION 55 COMMENTS ADDRESSED	MH	CS	ER
C03	06/12/18	UPDATE TO CMPND AND BIVELL LANE	JB	CS	ER
C04	16/01/19	RESPONSES TO FIRST WRITTEN QUESTIONS	SP	CS	ER
C05	02/04/19	DEADLINE 5	SP	CS	ER
C06	24/04/19	NON-MATERIAL CHANGES	JW	CS	ER

Scale: 1:2500

0 125m 250m

Project Title: **A303 SPARKFORD TO ILCHESTER DUALLING**

Drawing Title: **WORKS PLANS REGULATION 5(2)(j) SHEET 1 OF 4**

Drawing Status: **Published - DEFINITION** Suitability: **A3**

Scale	Designed	Drawn	Checked	Approved
1:2500	MH	JW	CS	ER

Original Size	Date	Date	Date	Date
A1	28/02/18	24/04/19	24/04/19	24/04/19

Drawing Number	Originator	Volume	Project Ref. No.
HE PIN	MMSJV	LSI	389107

Location	Type	Role	Number	Revision
000	- DR - UU -	2032		C06

C:\users\pass44049\dms44322\HE51507-MMSJV-LSI-000-DR-UU-2032.dwg Apr 24, 2019 - 5:08PM WAR71061

THIS DOCUMENT IS ISSUED FOR THE PARTY WHICH COMMISSIONED IT AND FOR SPECIFIC PURPOSES CONNECTED WITH THE CAPTIONED PROJECT ONLY. IT SHOULD NOT BE RELIED UPON BY ANY OTHER PARTY OR USED FOR ANY OTHER PURPOSE. WE ACCEPT NO RESPONSIBILITY FOR THE CONSEQUENCES OF THIS DOCUMENT BEING RELIED UPON BY ANY OTHER PARTY, OR BEING USED FOR ANY OTHER PURPOSE, OR CONTAINING ANY ERROR OR OMISSION WHICH IS DUE TO AN ERROR OR OMISSION IN DATA SUPPLIED TO US BY OTHER PARTIES.

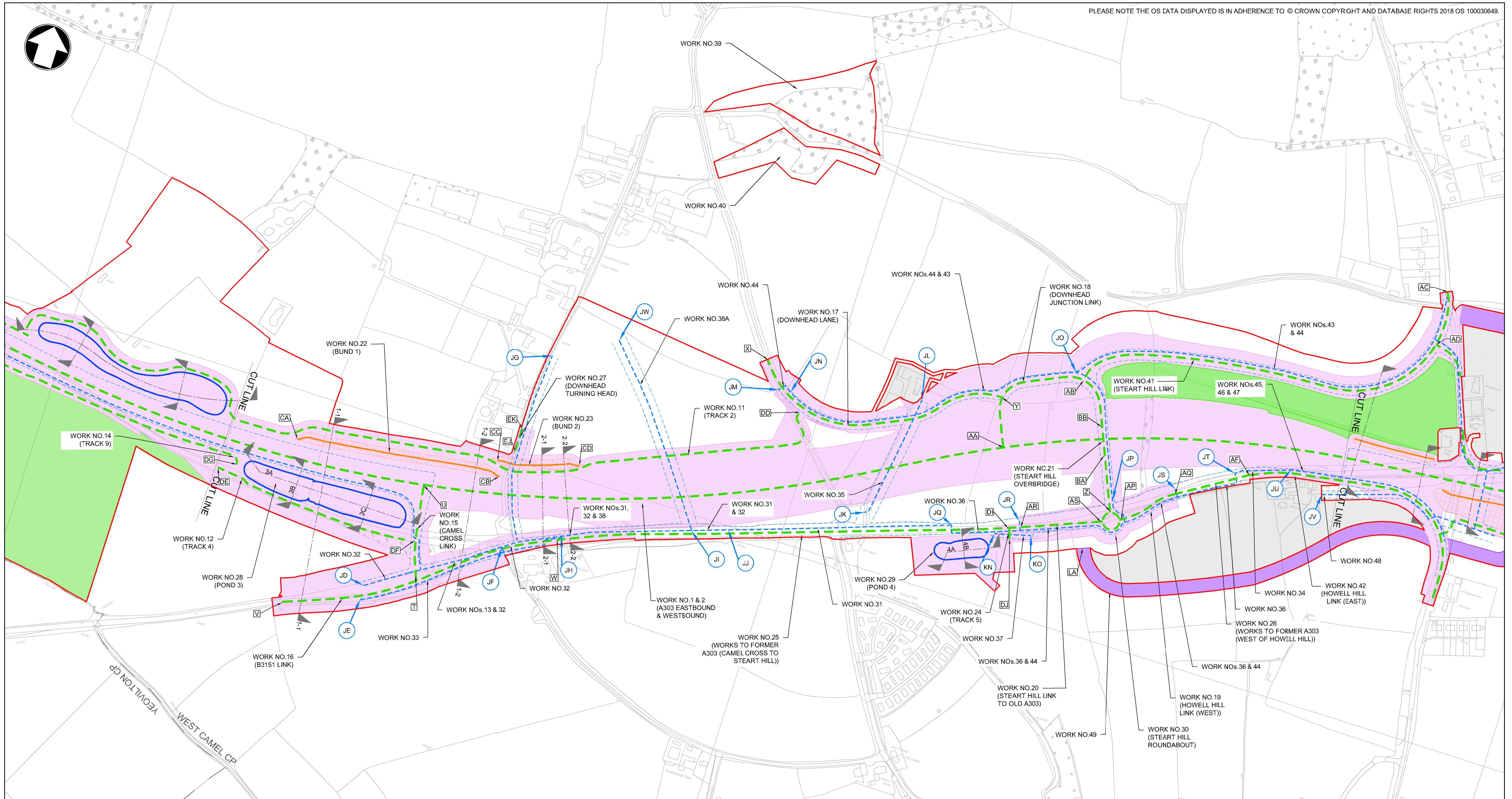

NOTES		KEY	
1. ALL DIMENSIONS ARE IN METRES UNLESS STATED OTHERWISE.		WORKS CENTRELINE WITH REFERENCE AS DESCRIBED IN SCHEDULE 1	
2. WORKS AREAS ARE DESCRIBED IN SCHEDULE 1 (AUTHORISED DEVELOPMENT) OF THE DEVELOPMENT CONSENT ORDER. THESE WORKS PLANS SHOULD BE READ IN CONJUNCTION WITH THE ENGINEERING SECTION DRAWINGS. LETTERED REFERENCES RELATE TO EXTENTS OF EACH ELEMENT AS DESCRIBED IN SCHEDULE 1.		UTILITY DIVERSION WORK CENTRELINE WITH REFERENCE AS DESCRIBED IN SCHEDULE 1	
3. LIMIT OF DEVIATION FOR WORKS NO'S 10, 39, 40 AND 99 IS THE DCO BOUNDARY.		POND BOUNDARY	
4. FOR NON LINEAR WORK CROSS SECTIONS REFER TO THE ENGINEERING SECTIONS DRAWINGS		NON-LINEAR WORK CROSS SECTION LINE AND REFERENCE	
		DEVELOPMENT CONSENT ORDER (DCO) BOUNDARY	
		BUND/FALSE CUTTING CENTRELINE WITH REFERENCE AS DESCRIBED IN SCHEDULE 1	
		PARISH BOUNDARY	

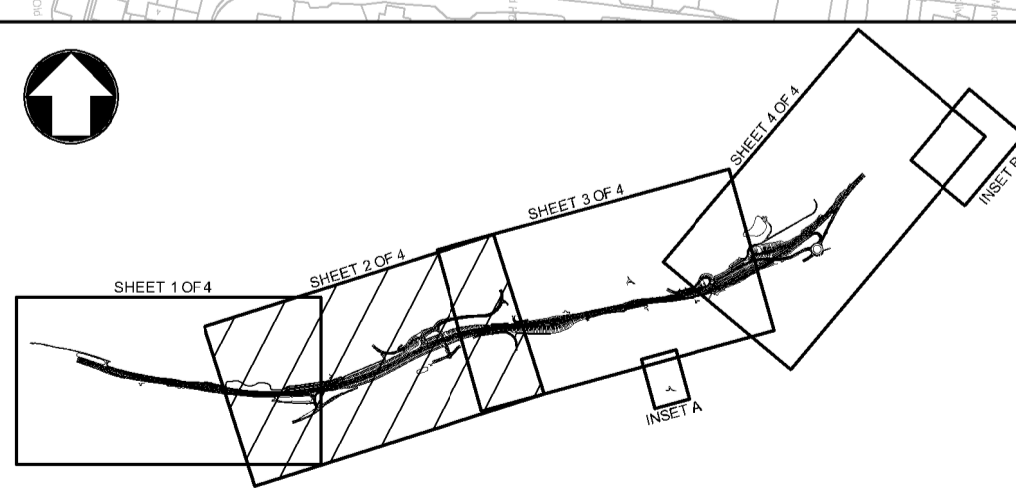

REV.	DATE	AMENDMENT DETAILS	ORIG	CHKD	APPD
C01	16/07/18	DCO SUBMISSION	MH	CS	ER
C02	01/11/18	SECTION 55 COMMENTS ADDRESSED	MH	CS	ER
C03	06/12/18	UPDATE TO CMPND AND BWELL LANE	JB	CS	ER
C04	16/01/19	RESPONSES TO FIRST WRITTEN QUESTIONS	SP	CS	ER
C05	02/04/19	DEADLINE 5	SP	CS	ER

Scale: 1:2500

0 125m 250m

Project Title: A303 SPARKFORD TO ILCHESTER DUALLING

Drawing Title: WORKS PLANS REGULATION 5(2)(j) SHEET 2 OF 4

Drawing Status: Published - DEFINITION

Scale: 1:2500 | Designed: MH | Drawn: SP | Checked: CS | Approved: ER

Original Size: A1 | Date: 28/02/18 | Date: 02/04/19 | Date: 02/04/19

Drawing Number: HE PIN | Originator: | Volume: | Project Ref. No: 389107

HE551507 - MMSJV - LSI -

000 - DR - UU - 2033

Revision: C05

Location: | Type: | Role: | Number: |

C:\users\pas44049\dms44322\HE551507-MMSJV-LSI-000-DR-UU-2033.dwg Apr 3, 2019 - 9:59AM PAS44049

THIS DOCUMENT IS ISSUED FOR THE PARTY WHICH COMMISSIONED IT AND FOR SPECIFIC PURPOSES CONNECTED WITH THE CAPTIONED PROJECT ONLY. IT SHOULD NOT BE RELIED UPON BY ANY OTHER PARTY OR USED FOR ANY OTHER PURPOSE. WE ACCEPT NO RESPONSIBILITY FOR THE CONSEQUENCES OF THIS DOCUMENT BEING RELIED UPON BY ANY OTHER PARTY, OR BEING USED FOR ANY OTHER PURPOSE, OR CONTAINING ANY ERROR OR OMISSION WHICH IS DUE TO AN ERROR OR OMISSION IN DATA SUPPLIED TO US BY OTHER PARTIES.

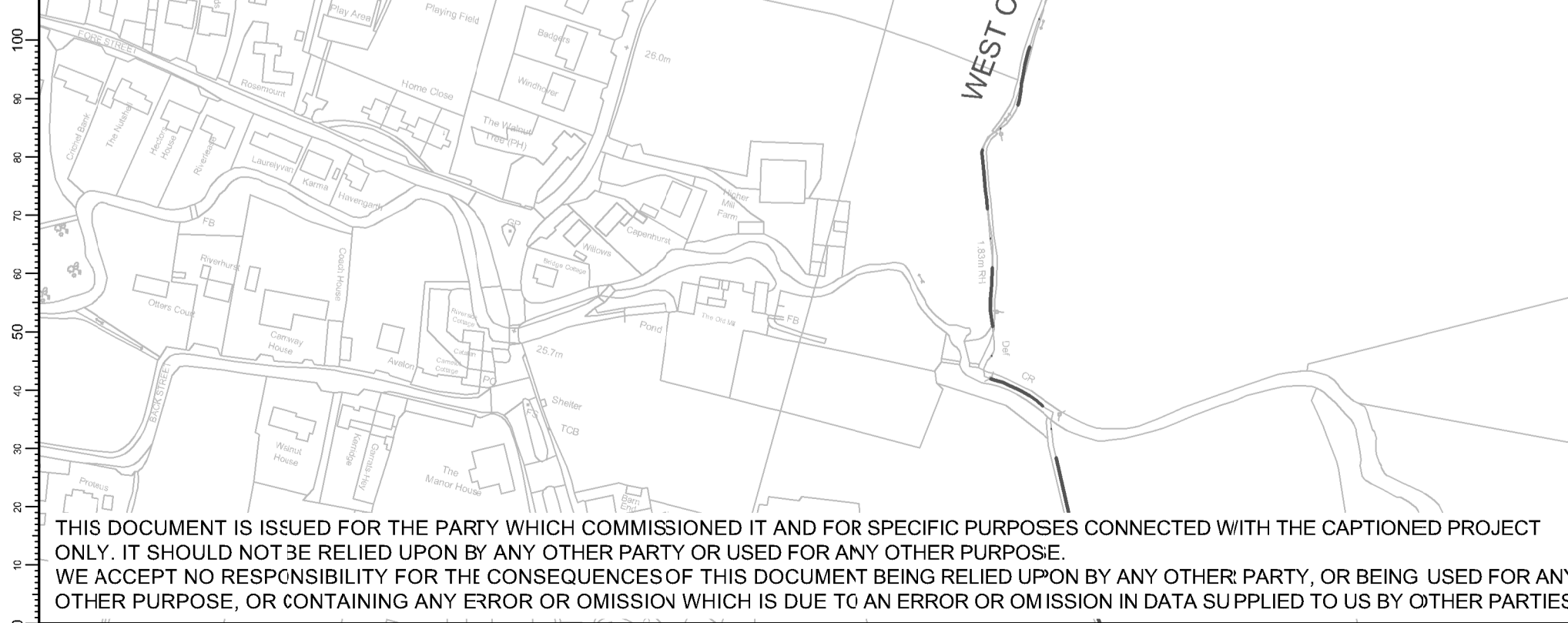
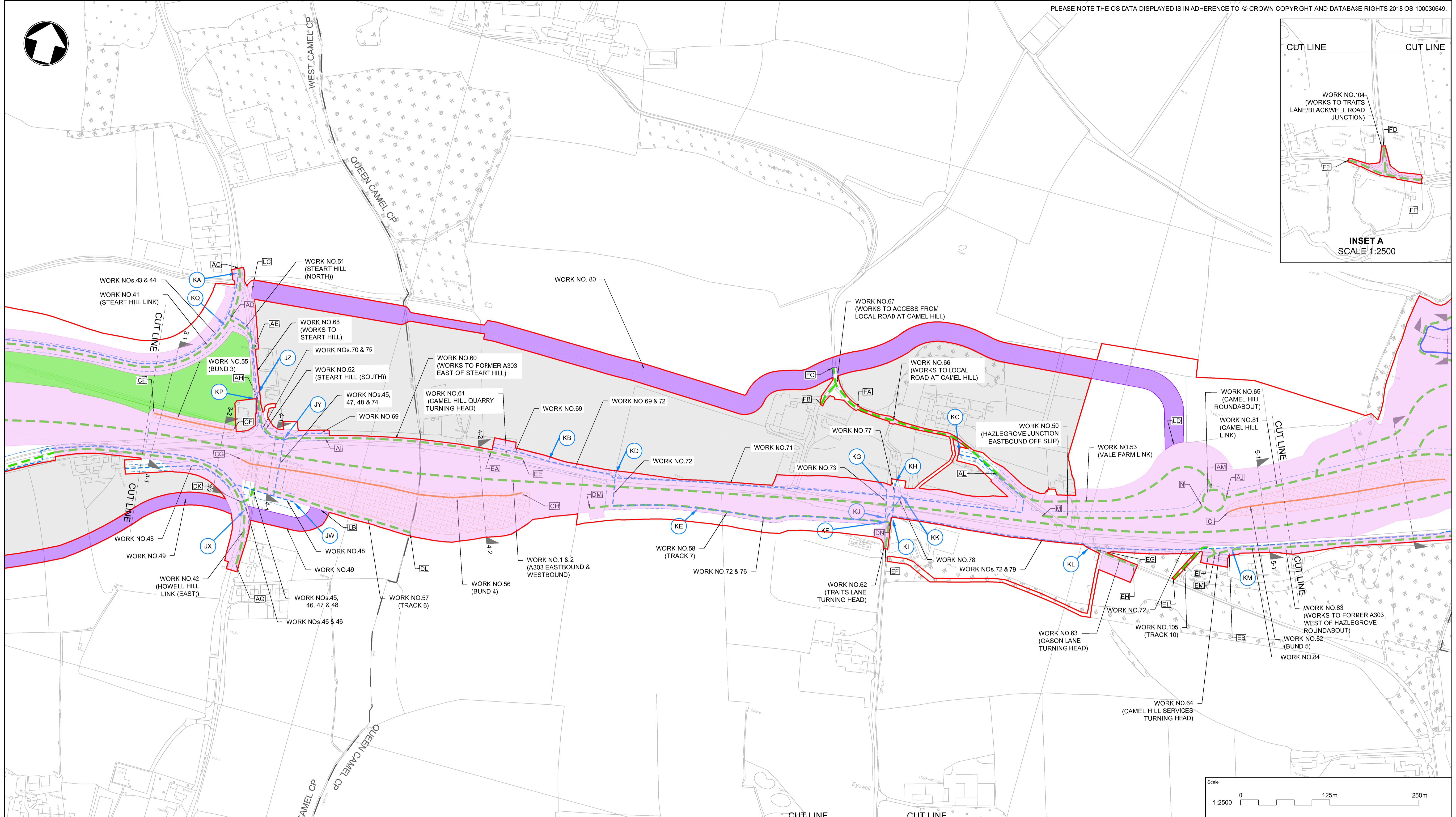
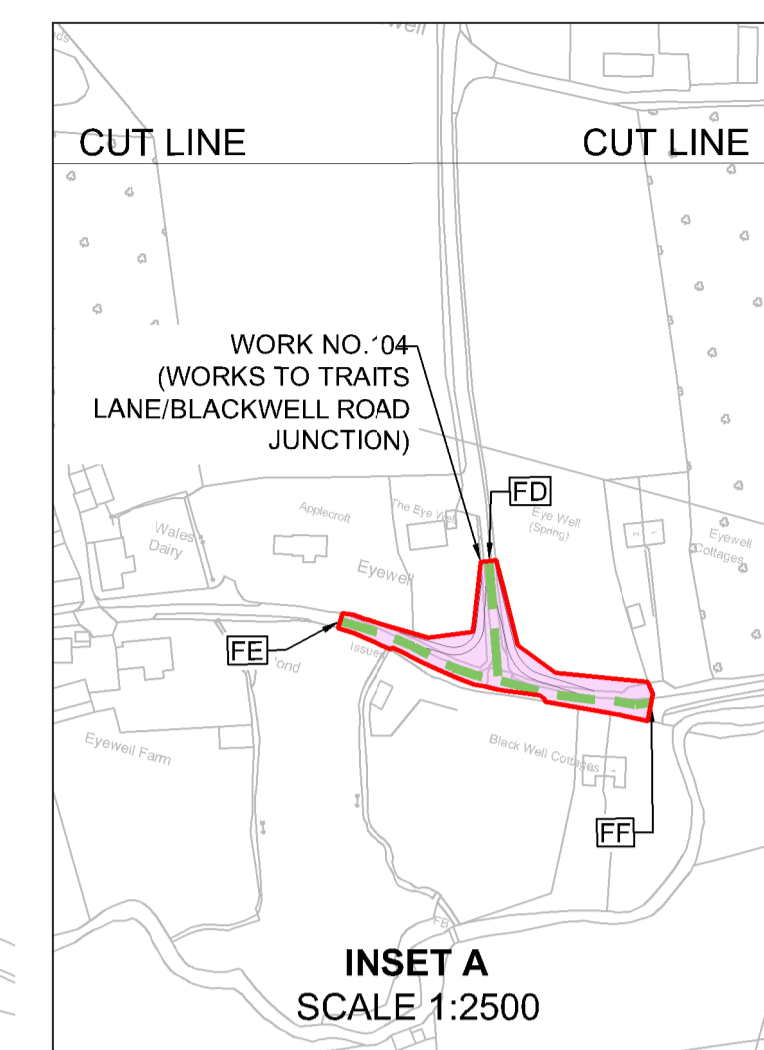
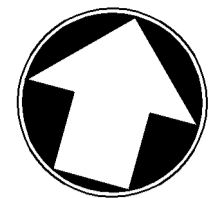

NOTES

- ALL DIMENSIONS ARE IN METRES UNLESS STATED OTHERWISE.
- WORKS AREAS ARE DESCRIBED IN SCHEDULE 1 (AUTHORISED DEVELOPMENT) OF THE DEVELOPMENT CONSENT ORDER.
- THESE WORKS PLANS SHOULD BE READ IN CONJUNCTION WITH THE ENGINEERING SECTION DRAWINGS. LETTERED REFERENCES RELATE TO EXTENTS OF EACH ELEMENT AS DESCRIBED IN SCHEDULE 1.
- LIMIT OF DEVIATION FOR WORKS NO'S 10, 39, 40 AND 99 IS THE DCO BOUNDARY.
- FOR NON LINEAR WORK CROSS SECTIONS REFER TO THE ENGINEERING SECTION DRAWINGS

KEY

- WORKS CENTRELINE WITH REFERENCE AS DESCRIBED IN SCHEDULE 1
- UTILITY DIVERSION WORK CENTRELINE WITH REFERENCE AS DESCRIBED IN SCHEDULE 1
- UTILITY LIMITS OF DEVIATION
- POND BOUNDARY
- NON-LINEAR WORK CROSS SECTION LINE AND REFERENCE
- DEVELOPMENT CONSENT ORDER (DCO) BOUNDARY
- BUND/FALSE CUTTING CENTRELINE WITH REFERENCE AS DESCRIBED IN SCHEDULE 1
- PARISH BOUNDARY
- AREA NOT WITHIN THE DEVELOPMENT CONSENT ORDER (DCO) BOUNDARY
- BUND/FALSE CUTTING
- EXISTING VEGETATION TO BE RETAINED
- TEMPORARY SITE COMPOUND
- TEMPORARY HAULAGE ROUTE AS DESCRIBED IN SCHEDULE 1
- LATERAL LIMITS OF DEVIATION

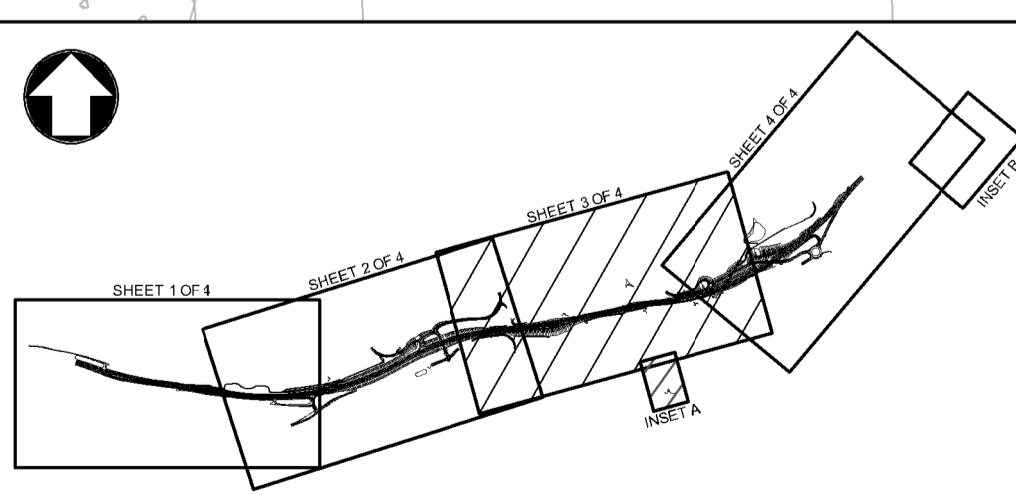

Scale
1:2500

0 125m 250m

Project Title
A303 SPARKFORD TO ILCHESTER DUALLING

Drawing Title
**WORKS PLANS
REGULATION 5(2)(j)
SHEET 3 OF 4**

Drawing Status
Published - DEFINITION

Suitability
A3

Scale	1:2500	Designed	MH	Drawn	SP	Checked	CS	Approved	ER
Original Size	A1	Date	28/02/18	Date	25/04/19	Date	25/04/19	Date	25/04/19
Drawing Number	HE PIN	Originator	Volume			Project Ref. No.			
C02	01/11/18	SECTION 55 COMMENTS ADDRESSED	MH	CS	ER	HE551507 - MMSJV - LSI - 389107			
C03	16/12/19	UPDATE TO CH/PND AND BWELL LANE	JB	CS	ER	Revision			
C04	16/01/19	RESPONSES TO FIRST WRITTEN QUESTIONS	SP	CS	ER	000 - DR - UU - 2034			
C05	02/04/19	DEADLINE 5	SP	CS	ER	Type Role Number			
C06	25/04/19	NON-MATERIAL CHANGE	SP	CS	ER	C06			
REV.	DATE	AMENDMENT DETAILS	ORIG	CHKD	APPD				

C:\users\pas44049\dms44322\HE551507-MMSJV-LSI-000-DR-UU-2034.dwg Apr 26, 2019 - 9:00AM PAS44049

THIS DOCUMENT IS ISSUED FOR THE PARTY WHICH COMMISSIONED IT AND FOR SPECIFIC PURPOSES CONNECTED WITH THE CAPTIONED PROJECT ONLY. IT SHOULD NOT BE RELIED UPON BY ANY OTHER PARTY OR USED FOR ANY OTHER PURPOSE. WE ACCEPT NO RESPONSIBILITY FOR THE CONSEQUENCES OF THIS DOCUMENT BEING RELIED UPON BY ANY OTHER PARTY, OR BEING USED FOR ANY OTHER PURPOSE, OR CONTAINING ANY ERROR OR OMISSION WHICH IS DUE TO AN ERROR OR OMISSION IN DATA SUPPLIED TO US BY OTHER PARTIES.

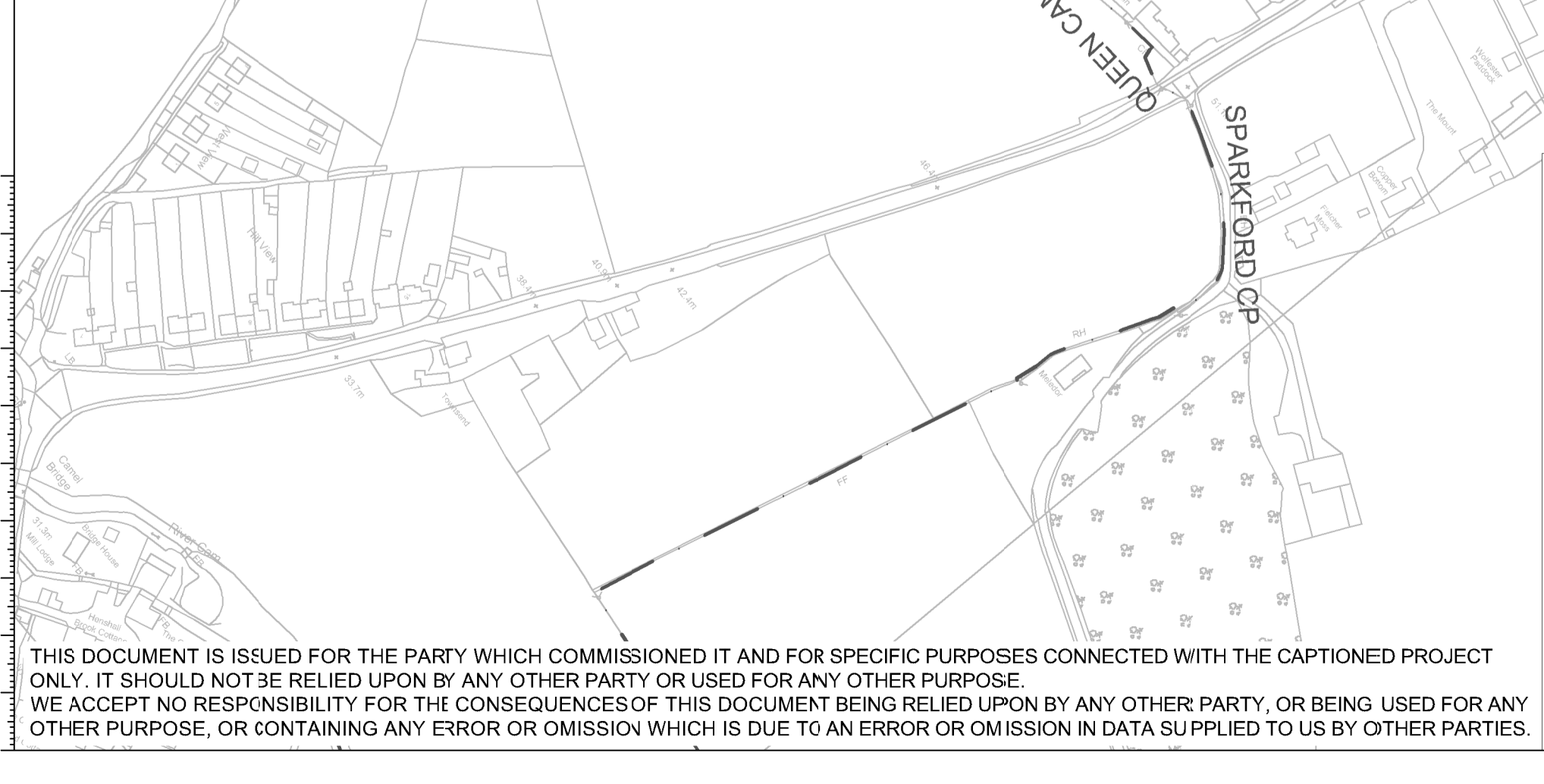
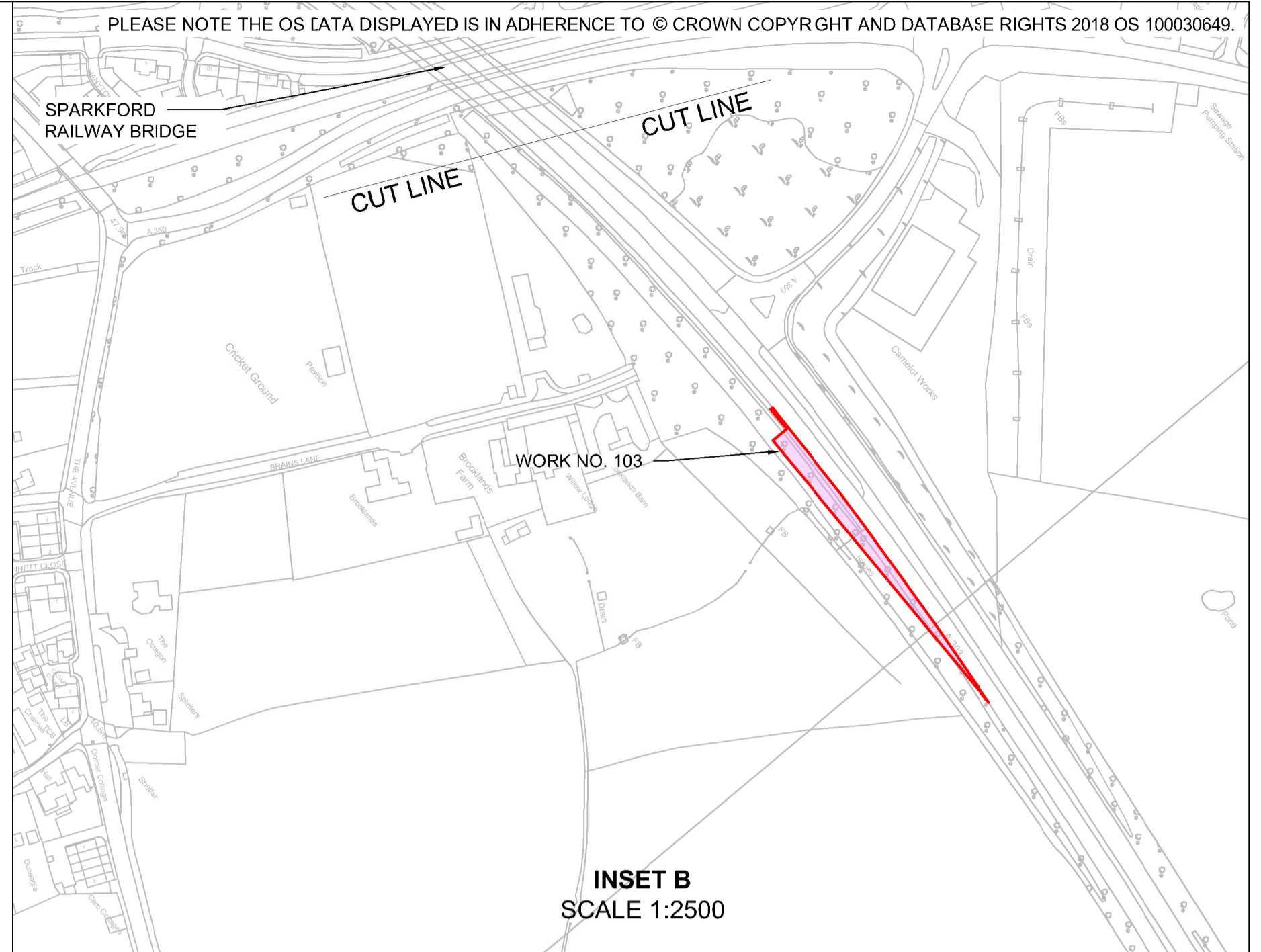
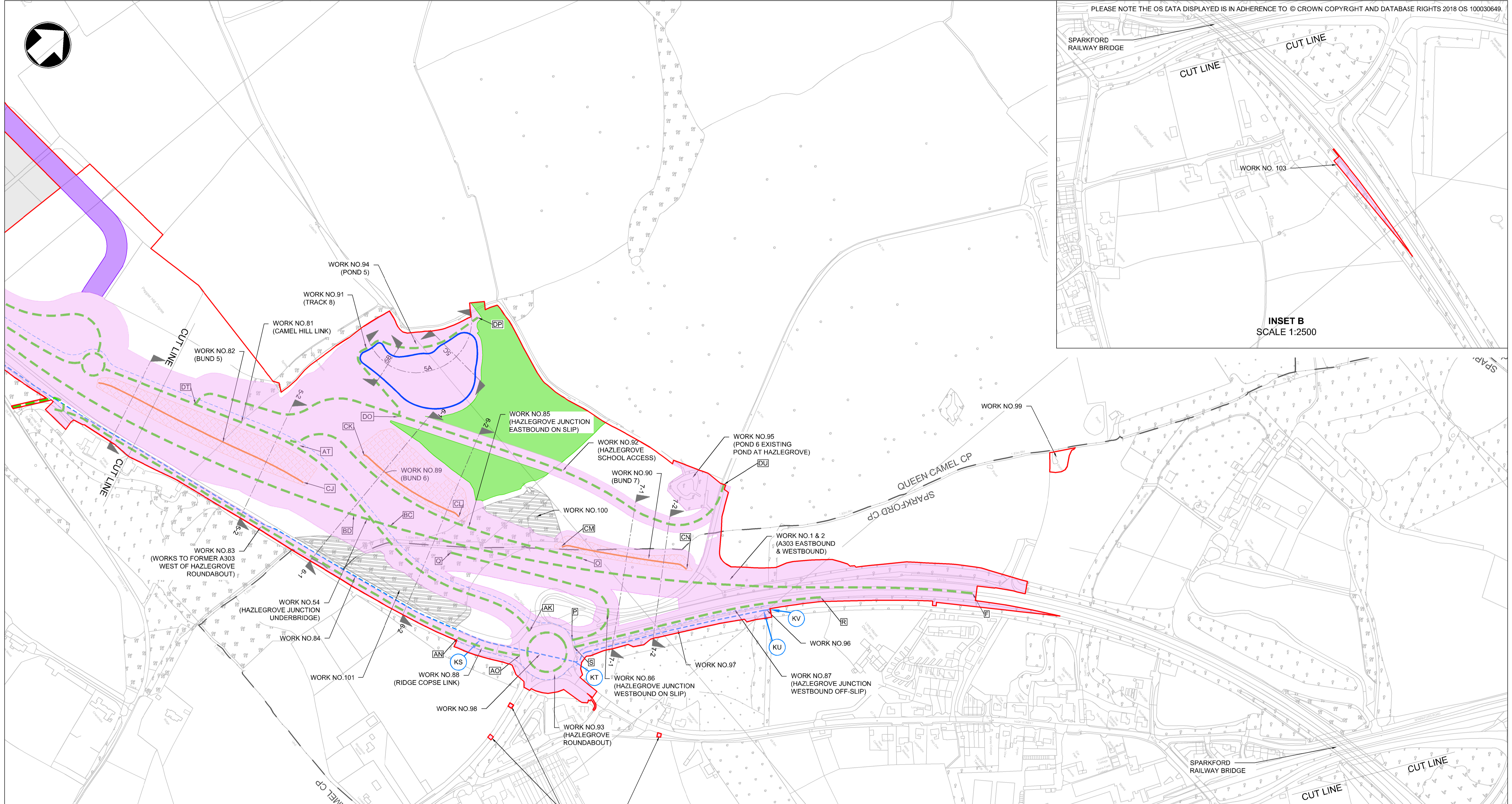

NOTES

- ALL DIMENSIONS ARE IN METRES UNLESS STATED OTHERWISE.
- WORKS AREAS ARE DESCRIBED IN SCHEDULE 1 (AUTHORISED DEVELOPMENT) OF THE DEVELOPMENT CONSENT ORDER. THESE WORKS PLANS SHOULD BE READ IN CONJUNCTION WITH THE ENGINEERING SECTION DRAWINGS. LETTERED REFERENCES RELATE TO EXTENTS OF EACH ELEMENT AS DESCRIBED IN SCHEDULE 1.
- LIMIT OF DEVIATION FOR WORKS NO'S 10, 39, 40 AND 99 IS THE DCO BOUNDARY.
- FOR NON LINEAR WORK CROSS SECTIONS REFER TO THE ENGINEERING SECTIONS DRAWINGS.

KEY

- WORKS CENTRELINE WITH REFERENCE AS DESCRIBED IN SCHEDULE 1
- UTILITY DIVERSION WORK CENTRELINE WITH REFERENCE AS DESCRIBED IN SCHEDULE 1
- UTILITY LIMITS OF DEVIATION
- POND BOUNDARY
- NON-LINEAR WORK CROSS SECTION LINE AND REFERENCE
- DEVELOPMENT CONSENT ORDER (DCO) BOUNDARY
- BUND/FALSE CUTTING CENTRELINE WITH REFERENCE AS DESCRIBED IN SCHEDULE 1
- PARISH BOUNDARY
- AREA NOT WITHIN THE DEVELOPMENT CONSENT ORDER (DCO) BOUNDARY
- BUND/FALSE CUTTING
- EXISTING VEGETATION TO BE RETAINED
- TEMPORARY SITE COMPOUND
- TEMPORARY HAULAGE ROUTE AS DESCRIBED IN SCHEDULE 1
- LATERAL LIMITS OF DEVIATION

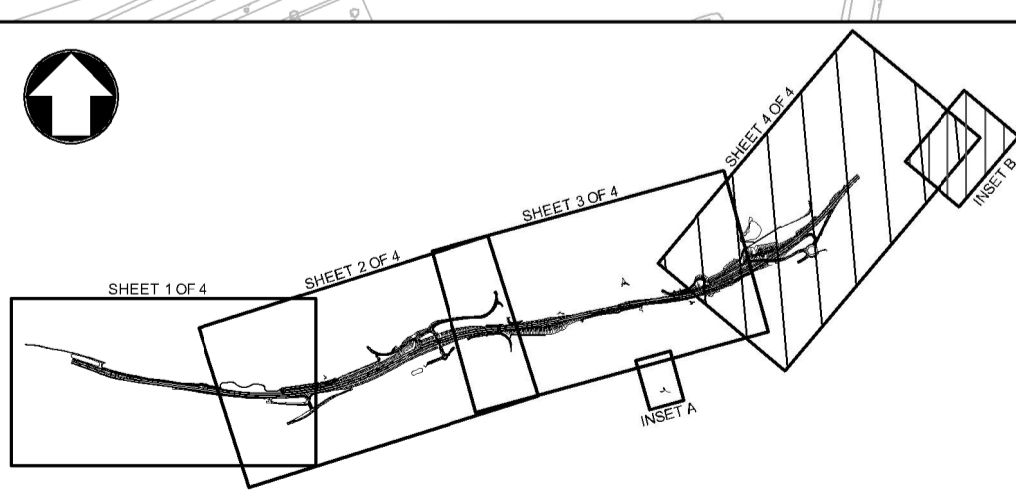

Scale		1:2500		0 125m 250m	
Project Title A303 SPARKFORD TO ILCHESTER DUALLING					
Drawing Title WORKS PLANS REGULATION 5(2)(j) SHEET 4 OF 4					
Drawing Status Published - DEFINITION					Suitability A3
Scale	Designed	Drawn	Checked	Approved	
1:2500	MH	JW	CS	ER	
Original Size	Date	Date	Date	Date	
A1	28/02/18	16/04/19	16/04/19	16/04/19	
Drawing Number	Originator	Volume	Project Ref. No.		
HE PIN	MMSJV	LSI	389107		
C02	01/11/18	SECTION 55 COMMENTS ADDRESSED	MH	CS	ER
C03	06/12/18	UPDATE TO CH/PND AND BWEILL LANE	JB	CS	ER
C04	16/01/19	RESPONSES TO FIRST WRITTEN QUESTIONS	SP	CS	ER
C05	02/04/19	DEADLINE 5	SP	CS	ER
C06	16/04/19	NON-MATERIAL CHANGES	JW	CS	ER
REV.	DATE	AMENDMENT DETAILS	ORIG	CHKD	APPD
Location		000 - DR - UU - 2035		Revision C06	

THIS DOCUMENT IS ISSUED FOR THE PARTY WHICH COMMISSIONED IT AND FOR SPECIFIC PURPOSES CONNECTED WITH THE CAPTIONED PROJECT ONLY. IT SHOULD NOT BE RELIED UPON BY ANY OTHER PARTY OR USED FOR ANY OTHER PURPOSE. WE ACCEPT NO RESPONSIBILITY FOR THE CONSEQUENCES OF THIS DOCUMENT BEING RELIED UPON BY ANY OTHER PARTY, OR BEING USED FOR ANY OTHER PURPOSE, OR CONTAINING ANY ERROR OR OMISSION WHICH IS DUE TO AN ERROR OR OMISSION IN DATA SUPPLIED TO US BY OTHER PARTIES.